

ELEVATION

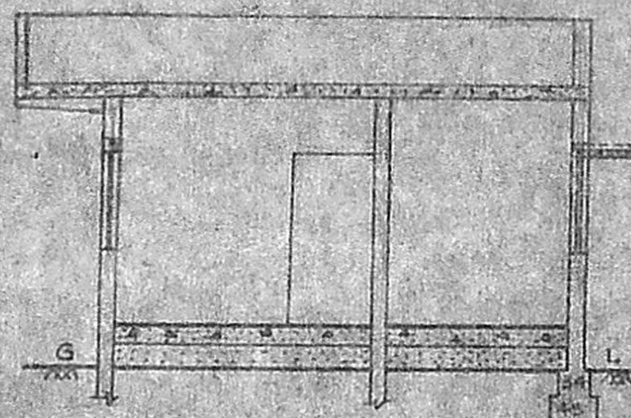

SECTION ON 'O-O'



SECTION OF WELL

Planning Permit No. A/228/92
APPROVED
 SUBJECT TO THE CONDITIONS IN THIS OFFICE LETTER.
 No. A/2/12017/91 Date 5-3-92
 C.K. Balasubramanian
 FOR MEMBER SECRETARY
 MADRAS METROPOLITAN
 DEVELOPMENT AUTHORITY
 MADRAS 600 008

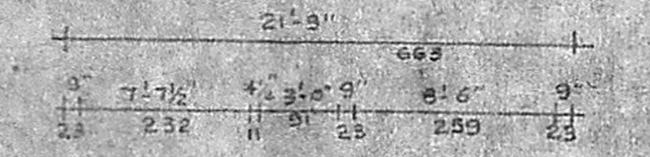

PLAN

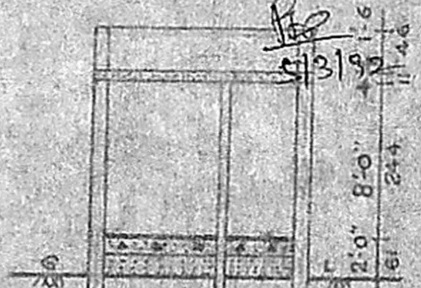

SECTION ON 'D-D'

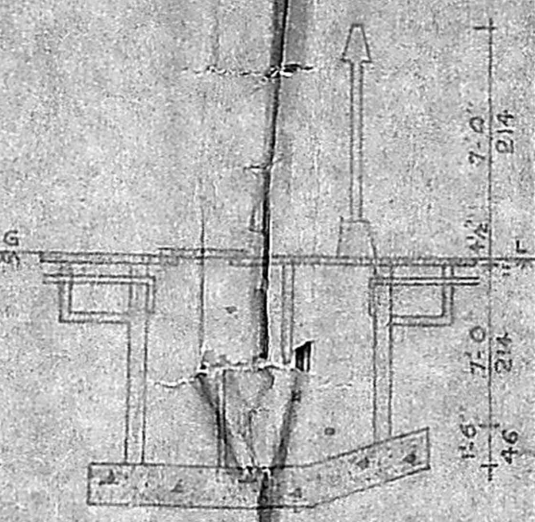

SECTION ON 'C-C'



PLAN

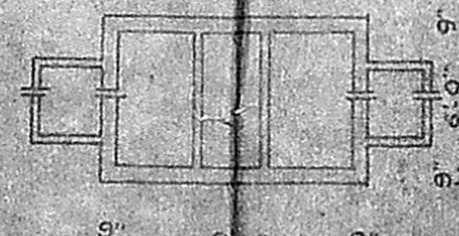

SEPTIC TANK PLAN

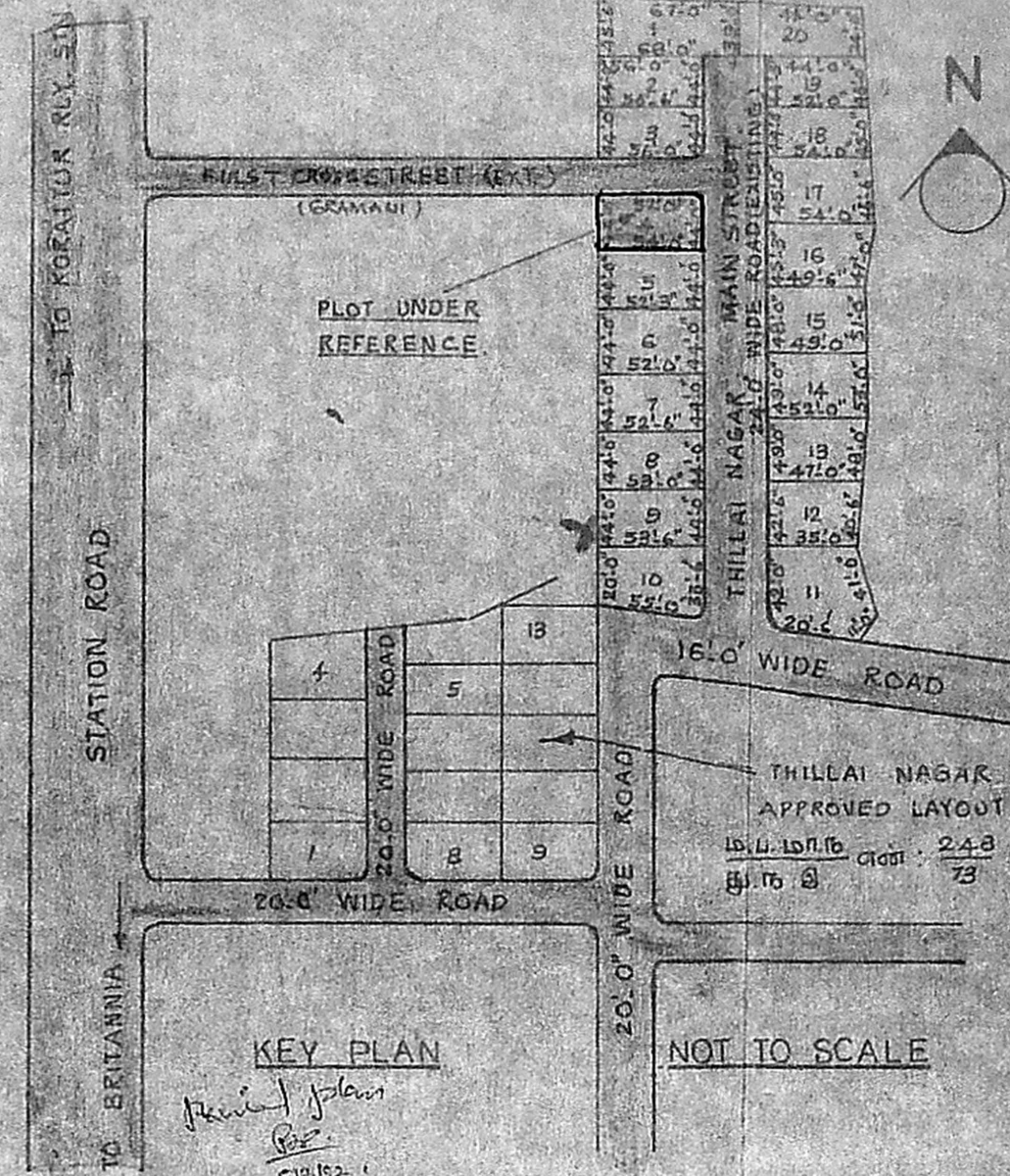

KEY PLAN

NOT TO SCALE

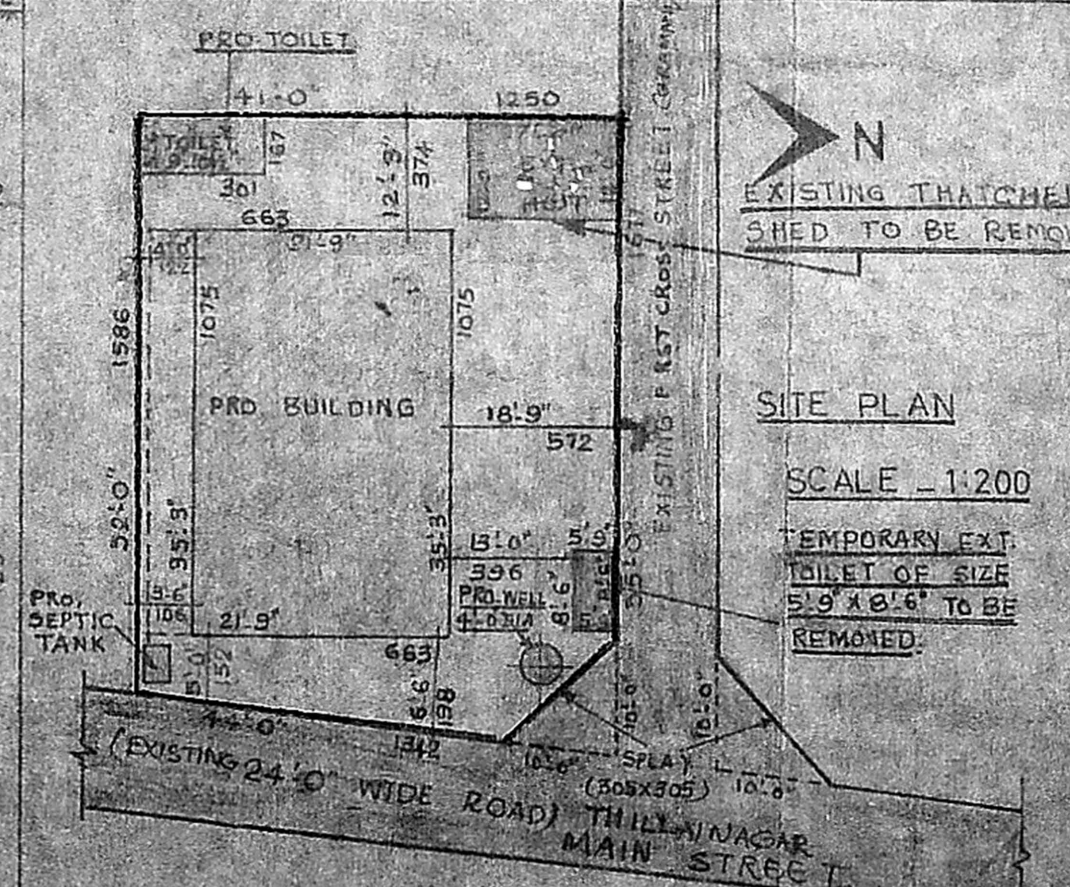

SITE PLAN

SCALE - 1:200

TEMPORARY EXT. TOILET OF SIZE 5' 9" X 8' 6" TO BE REMOVED.

OFFICE USE

SPECIFICATIONS

- FOUNDATION WITH C.C. 1:2 + 8" BATH THIN
- SANDFILLING FOR FOUNDATION BASEMENT
- C.C. 1:2 + 4" FOR LINTEL, SILL GRADE, SLAB ETC.
- BRICK WORK IN CM 1:3, USING FIRST CLASS STOCK BRICKS
- FLOORING CONCRETE IN C.C. 1:4 + 5" 10CM
- FLOOR FINISHING WITH CM 1:3 10MM THIN
- PLASTERING WITH CM 1:3 12MM THIN
- COLOR WASHING TWO COATS OVER ONE COAT OF WHITE WASHING
- WEATHERING COURSE WITH BRICK JELLY LIME CONCRETE

JOINERY DETAILS

- C.W. DOOR D₁ - 9' 3" X 7' 0" (100 X 214)
- C.W. DOOR D₂ - 3' 0" X 7' 0" (91 X 214)
- C.W. DOOR D₃ - 2' 6" X 6' 6" (76 X 205)
- C.W. WINDOW W₁ - 4' 0" X 4' 6" (122 X 137)
- C.W. WINDOW W₂ - 3' 6" X 4' 6" (109 X 137)
- VENTILATOR V - 2' 0" X 14' 6" (61 X 446)

AREA DETAILS

- AREA OF PLOT - 2283 SFT (212 M²)
- PROPOSED PLINTH AREA - 767 SFT (71 M²)
- PROPOSED TOILET - 54 SFT (5 M²)
- PLOT COVERAGE - 35%
- FLOOR SPACE INDEX - 0.35

R. Sambasivam
 SIGNATURE OF OWNER

DETAILED PLAN SHOWING THE PROPOSED CONSTRUCTION OF A HOUSE BUILDING IN S.NO-1078/1&3 KORTTUR VILLAGE OF PLOT NO. 4 SAIDAPET TALUK, CHENGAI ANNA DISTRICT AMBATTUR MUNICIPALITY LIMIT.

SCALE - 1:100

ALL DIMENSIONS ARE IN CM AND FEET.

COLOR INDEX

- PROPOSED
- EXISTING
- ROADS
- BOUNDARY

LICENSED SURVEYOR

X. Dur
 K. CARL SANDHU, G.V.P., D. Com. A.M.I.E.
 Licensed Surveyor
 Ambattur & Avadi Townships
 ENGEEV CONSTRUCTIONS
 229, M.T.H. ROAD, AMBATTUR
 MADRAS 600 053. P.H. 682191

ENGEEV CONSTRUCTIONS ENGINEERS & CONSULTANTS, 229, M.T.H. ROAD, AMBATTUR, MADRAS-53. PHONE 68 2 191.

NOR-52